

**Central Wisconsin Vizsla Club**  
 Donna Nisleit, Trial Secretary  
 N4642 County Road DJ  
 Juneau, WI 53039-9502  
 www.cwvc.org  
 plmsyf@gmail.com

**Exhibitors, please note:**

- Be sure that your entry form is legible! We can't enter what we can't read!
- Dogs must be competing at the Masters level to participate in the Premier class(es). The dog must have already earned their Excellent title(s) to be eligible to enter Premier
- We will have food available on-site prepared by our wonderful CWVC "chefs"! Friday will offer lunch/dinner and snacks. Saturday and Sunday breakfast and lunch offerings will be available.
- Don't forget to pick up your Double Q keychain when you earn your QQ!

PREMIUM LIST

**AKC All-Breed Agility Trial**

Event #s Friday - 2017474201 Saturday - 2017474202 Sunday - 2017474203

Licensed by the American Kennel Club

This Event is Accepting Entries for Mixed Breed Dogs Listed in the AKC Canine Partners Program <sup>SM</sup>

**Central Wisconsin Vizsla Club**



**Friday March 10<sup>th</sup>, Saturday March 11<sup>th</sup>, Sunday March 12<sup>th</sup>, 2017**

**Trial Site: Camp Bandy Pet Resort**

9376 Lake Emily Road, Amherst Junction, WI 54407

(GPS Coordinates: N44.469117, W089.316362)

Show Hours Friday 10:00 am - 6:00 pm, Saturday and Sunday 7:00 am - 6:00 pm

**Method of Entry—First Received**

**Entries limited to 330 runs each day.**

**Entries Open: Wednesday January 11, 2017 at 8:00am.**

Any entries received before this date will be returned.

All express mail must be left with no acceptance signature required.

**No Hand Delivered entries accepted before Thursday January 12, 2017 at 8:00am.**

Any envelope, mailed or hand delivered, containing more than the ten dog maximum constitutes an invalid entry and will be returned.

**Entries Close: Friday February 24, 2017 at 6:00pm.**

<b>Friday</b>	<b>Saturday</b>	<b>Sunday</b>
Premier JWW	All Levels FAST	All levels Standard
Exc/Masters JWW	Time 2 Beat	All levels JWW
Time 2 Beat	All Levels Standard	
Exc/Masters Standard	All Levels JWW	
Premier Standard		

Entry Fee: \$18 - each run of the same dog

Includes AKC Recording fees: \$3.50 for the first run, \$3.00 for additional runs of the same dog

**Judge:** Mrs. Ronda Bermke #94073 Greenleaf, WI

Visit [www.cwvc.org](http://www.cwvc.org) for additional entry forms.



**Certification:** Permission is granted by the American Kennel Club for holding this event under American Kennel Club rules and regulations.  
 James P. Crowley, Secretary

**ENTRIES WILL OPEN ON January 11, 2017 at 8:00 am** at the Trial Secretary's address. All entries received before this date will be returned. Overnight or certified mail must be sent with "No Signature Required".

**ENTRIES CLOSE ON February 24, 2017 at 6:00 pm** after which time entries cannot be accepted, cancelled, altered, or substituted except as provided for in Chapter 11, Section 6 of the Rules Applying to Dog Shows. Envelopes/transactions containing entries for more than the ten (10) dog maximum and/or entries received prior to the opening date shall be treated as an invalid entry and shall be returned to the sender.

**MAIL ENTRIES WITH APPLICABLE FEES PAYABLE TO: CWVC**  
c/o Donna Nisleit, N4642 County Road DJ Juneau WI 53039-9502

#### OFFICERS OF THE CENTRAL WISCONSIN VIZSLA CLUB

President - Jone Brown  
Vice President - Mark Smith  
Treasurer - Donna Nisleit

Secretary - Carrie Knutson  
6855 Yellowwood Ln.  
Deforest, WI 53532

#### CENTRAL WISCONSIN VIZSLA CLUB BOARD OF DIRECTORS

Jennie Croft, Pam Groeschl, Teresa Rizzo, Norma Sachs, Janet Silverman, Mark Smith

#### TRIAL CHAIRPERSON

Carrie Knutson  
6855 Yellowwood Ln., Deforest, WI 53532  
608-279-4141 knutson.carrie@gmail.com

#### TRIAL SECRETARY

Donna Nisleit  
N4642 County Road DJ, Juneau, WI 53039  
262-613-3010 plmrsyf@gmail.com

#### EVENT COMMITTEE

Cheryl Brimmer, Jone Brown, Wes Brown, Carrie Knutson, Frank Rizzo, Teresa Rizzo

#### SITE INFORMATION

- **All classes will be held in a heated building on stall matting. Ring size: 70ft x 115ft**
- **Limited crating space** will be available. Please be prepared to stack crates or use the elevated crating platforms. Ex-pens and oversized chairs are not allowed. Crates and tents may be left overnight, however, CWVC and Camp Bandy will not be responsible for any lost or damaged items left at the show site. Dogs may **not** be left overnight.
- **Overnight RV Parking** is available at Camp Bandy. Cost \$10 per night. No hookups or facilities. Please pay at the Camp Bandy store.
- **Exhibitors are responsible** for cleaning up after their dog(s). Any exhibitor failing to do so may be excused without benefit of refund if the Match Committee deems the exhibitor to be in violation of this requirement. Cleaning supplies and disposal sites will be available at various locations around the show grounds.
- **Food will be available on site.** (Friday Lunch/Dinner. Saturday & Sunday Breakfast & Lunch.)

#### TRIAL JUDGE

Mrs. Ronda Bermke (#94073) 3007 Ridge Ct, Greenleaf WI 54126-9453

#### VETERINARIAN ON CALL

**Emergency Vets of Central Wisconsin** 1420 Kronenwetter Dr, Mosinee WI 54455  
715-693-6934 (Open after hours weekdays and all day weekends)

**Amherst Veterinary Hospital** 313 County Rd KK, Amherst WI 54406  
715-824-2545 (Open Friday 8am-5pm, Saturday 8am - Noon, Sunday closed)

**EMERGENCY SERVICES** Fire/Ambulance/Police -- call 911

TRIAL SCHEDULE	Friday	Saturday	Sunday
Building Opens	10:00 am	7:00 am	7:00 am
Briefing / Walk Through	10:45 am	7:45 am	7:45 am
Judging Begins	<b>11:00 am</b>	<b>8:00 am</b>	<b>8:00 am</b>
Judging Order	Premier JWW Exc/Mas JWW	Exc/Mas FAST Open FAST	Exc/Mas Standard Exc/Mas JWW
<b>PLEASE NOTE:</b> Exhibitors will not be admitted into the building until the "Building Opens" time noted in this schedule.	T2B	Novice FAST	Open JWW
	Exc/Mas Standard	T2B	Novice JWW
	Premier Standard	Exc/Mas Standard	Open Standard
		Exc/Mas JWW	Novice Standard
		Open JWW	
		Novice JWW	
		Open Standard	
	Novice Standard		
Running Order	Small to Tall	Tall to Small	Small to Tall

*Final Trial Schedule is subject to change and will be sent with your final confirmation letter.*

Please consult the AKC Regulations for Agility Trials for a complete description and eligibility for entry into these classes. The exhibitor is fully responsible for entering the dog in the correct class(es) / height division(s). Dogs running in a lower height division than they are eligible for will be eliminated.

HEIGHT DIVISIONS	REGULAR	PREFERRED	HEIGHT AT WITHERS
	Handlers may opt to run their dog in a higher height division.	Handlers must run their dog in their proper eligible height.	Owners are responsible for entering their dog in the proper height division.
8"	4"		For dogs 11 inches and under at the withers
12"	8"		For dogs 14 inches and under at the withers
16"	12"		For dogs 18 inches and under at the withers
20"	16"		For dogs 22 inches and under at the withers
24"	20"		For dogs over 22 inches at the withers
26"	n/a		Dogs may be entered at this height at their owner's discretion

#### MEASURING and HEIGHT CARD INFORMATION

Effective January 1, 2010, exhibitors are no longer required to provide proof to Trial Secretaries that their dog has a valid jump height card as part of the check-in process. Furthermore, this change eliminates the need for a copy of the jump height card to be submitted with an entry form. Dogs without a valid Jump Height Card/Form may still compete; but they must be measured/wicketed by the **Judge of Record** PRIOR to running in their class and this measurement will be valid for that weekend of trials only. The exception to this requirement is a dog entered in the 24" or 26" height division. However, if a **Volunteer Measuring Official (VMO)** or an **Agility Field Rep** is present; **ALL** dogs without a valid Jump Height Card/Form must be measured at some time during the Trial. This does not preclude having the dog measured by the Judge of Record if the VMO or Rep is not available to measure the dog **before** its first run of the Trial. It is the exhibitor's responsibility to have their dog measured prior to running and failure to do so will result in the cancellation of any qualifying scores.

**NEW Simplified Jump Height Card Process:** When filling out the entry form, there is a new section at the top of the form for exhibitors to designate whether your dog needs to be officially measured. Please check the box so that the Trial Secretary knows whether to include your dog on the *Dogs To Be Measured List*. It is no longer required that you submit a copy of your dog's jump height card with your entry form or show it during day of show check-in.

*Exhibitors should follow their veterinarian's recommendations to assure their dogs are free of internal and external parasites, any communicable diseases, and have appropriate vaccinations.*

## OBSTACLES AND RING CONDITIONS

Obstacles will meet the specifications for obstacles in the current edition of the Regulations for Agility Trials.

## COURSE WALK-THROUGHS AND WARM-UP INFORMATION

Handlers in all classes are permitted to walk the course, without a dog, during a walk-through period held prior to the start of the class. The walk-through is restricted to handlers entered in that class only. If necessary, the walk-through may be split at the discretion of the judges and trial committee.

A warm-up area, consisting of a regulation agility jump, will be provided for exhibitors. The warm-up area is to be used exclusively for warming up the dog and not for training or relieving of the dog.

## RIBBONS, AWARDS, AND PRIZES

Ribbons will be awarded in each jump height division in each class as follows:

First Place.....	Blue Rosette	Third Place.....	Yellow Rosette
Second Place.....	Red Rosette	Fourth Place.....	White Rosette
	Qualifying Score.....		Green

New Title ribbons, Double Q ribbons, Double Q Keychains, PAX rosettes, MACH rosettes, PACH rosettes and MACH & PACH bars will also be awarded. Prizes must be claimed the day of the trial, none will be mailed.

All exhibitors should obtain a copy of the Regulations for Agility Trials by downloading them from the American Kennel Club website at <http://www.akc.org/rules/>.

## NOTICE TO EXHIBITORS

- **SAFETY, BEHAVIOR and LIABILITY:** The safety of the dog is our primary concern. By entering this Trial, exhibitors acknowledge that they are familiar with the rules and regulations of this sport, and that their dogs are familiar with and able to perform all obstacles safely.  
**It is expressly understood** that exhibitors alone are responsible for the behavior of their dogs and/or children. Any exhibitor whose dogs and/or children create an unnecessary disturbance or repeatedly engage in unsafe or disruptive behavior may, at the discretion of the Trial committee, be asked to leave the show site. In such case, no refund of any fees paid will be made. The Central Wisconsin Vizsla Club and its agents, employees, etc., will assume no responsibilities for any loss, damage or injury sustained by exhibitors or handlers, or to any of their dogs or property and further assumes no responsibility for injury to children. The Central Wisconsin Vizsla Club reserves the right to decline entries for cause and may remove any dog on account of aggression. No one shall have any recourse or claim against Central Wisconsin Vizsla Club or any official thereof.  
**All dogs must be on leash** at all times when on Trial grounds except when in the designated warm-up area or competing on the course. Flexible length leashes may NOT be extended beyond 6' while in the building.
- **REFUNDS:** No entry fee will be refunded if the Trial cannot open or be completed by reason of riots, civil disturbances, fire, an act of God, public emergency, act of a public enemy, or any other cause beyond the control of the organizing committee. No entry fee will be refunded in the event a dog is absent, disqualified, excused, or barred from competition by the action of the Trial Committee.  
**Bitches in season** are not permitted to compete in Agility Trials. Entry fees for bitches that come into season after closing date will be refunded by mail, minus \$12 per day fee. Entry fees for dogs that are injured after the closing date will be refunded by mail, minus \$12 per day fee, if a veterinarian's certificate is presented to the trial secretary. All refunds must be requested prior to the start of judging. Errors on entry forms are the owner's responsibility and no entry fee will be refunded in the event of such errors or cancellation of entries after the trial has closed.
- **RINGSIDE:** Dogs may arrive any time prior to judging if the dog has a valid temporary or permanent jump height card. Otherwise, they must be available for measuring prior to the start of their class if a VMO or AKC Field Rep is available to measure dogs. All dogs not needed for further judging will be excused.  
**Judges are not required** to wait for dogs. The Owner of each dog is solely responsible for having it ready at ringside when it is to be judged. The Club has no responsibility for providing service through a public address system or stewards or runners for the purpose of calling or locating dogs that are not brought into the ring when required.
- **Running Order and Judging Schedule** will be available online at [www.cwvc.org](http://www.cwvc.org) after the close of entries.
- **This club does not agree to arbitrate claims as set forth on the Official AKC Entry Form for this event.**

## ENTRY FEES PER DAY

**Daily entry fees for each dog ... each run - \$18**

*Includes AKC Recording fees: \$3.50 for the first run, \$3.00 for additional runs of the same dog*

**Please make checks payable to CWVC.**

**Mail entry forms and fees to:** Donna Nisleit N4642 County Road DJ Juneau, WI 53039-9502  
Questions? Call (262) 613-3010 or e-mail (preferred) [plmrtsyf@gmail.com](mailto:plmrtsyf@gmail.com)

No entries will be accepted by phone or fax. Express mail entries must include the signature waiver allowing them to be left at the secretary's address. Inquiries may be directed to Donna Nisleit at [plmrtsyf@gmail.com](mailto:plmrtsyf@gmail.com).  
No entry shall be made and no entry shall be accepted which specifies any conditions as to its acceptance.

**Illegible entries** will not be processed and will be returned to the exhibitor. Returned checks do not constitute a valid entry and the Trial Secretary will add a \$25 collection fee (optional) to the amount of each returned check.

**E-mail confirmations will be sent to those listing a legible e-mail address on the entry form.**

## WAIT LIST FOR WITHDRAWN ENTRIES

If the trial fills, a Wait List of a maximum of 25 entries will be maintained to fill openings created by entries withdrawn after the closing date. All entries, including wait listed entries, must be received prior to the closing date. Written notice to withdraw an entry must be received by the Trial Secretary no later than **6pm on Monday March 6, 2017**.

If a withdrawn entry is replaced by a wait listed entry, a full refund will be issued for the withdrawn entry.

Any wait listed entry that does not move off the wait list into the trial will receive a full refund.

## DOGS ELIGIBLE TO ENTER

This Trial is open to all dogs fifteen (15) months of age or older that are registered with the American Kennel Club or that have AKC Limited Registration, Purebred Alternative Listing/Indefinite Listing Privileges (PAL/ILP), an AKC Canine Partners listing number, or approved Foundation Stock Service (FSS) breeds are eligible to participate.

Dogs with a Purebred Alternative Listing/Indefinite Listing Privileges (PAL/ILP) or an AKC Canine Partners listing number must be spayed or neutered in order to compete. Wherever the word "dog" is used in these regulations it includes both sexes.

Dogs should be physically sound. Dogs that are blind or deaf shall not be eligible, and neither are bitches in season, aggressive dogs, or dogs suffering from any deformity, injury, or illness which may affect the dog's physical or mental performance. No dog shall compete if it is taped or bandaged in any way or has anything attached to it for medical purposes. Refer to Chapter 2 of the Registration and Discipline Rules for the listing of registerable breeds that may participate. Puppies under four months of age are strictly prohibited from the Trial grounds.

**WORKER COORDINATOR - Jone Brown [AutumnAcresVizslas@gmail.com](mailto:AutumnAcresVizslas@gmail.com) or 608-438-0626**

***The Central Wisconsin Vizsla Club thanks you for helping at our trial!!***

**We will be using an online system for our worker schedule.  
Please watch [www.cwvc.org](http://www.cwvc.org) for the link to the form.  
The link will also be sent in your confirmation letters.**

Your help is appreciated!

Workers will be provided with lunch and snacks. We will also have a worker raffle each day!

## DIRECTIONS TO TRIAL SITE

**Camp Bandy Pet Resort, 9376 Lake Emily Road, Amherst Junction WI 54407**

www.CampBandy.com (GPS Coordinates: N44.469117, W089.316362)

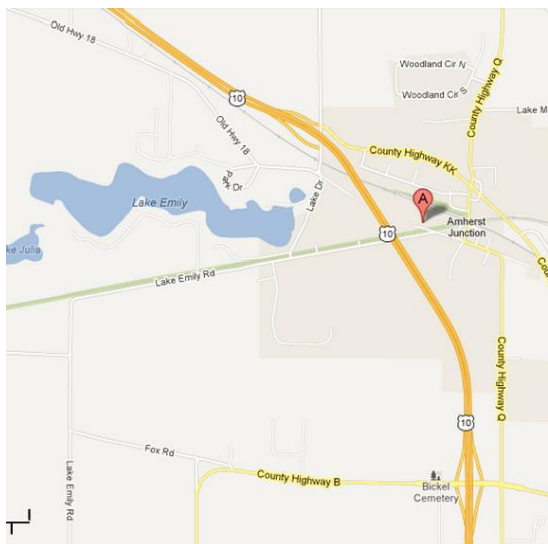

**From North, South and West:** From I-39 in Stevens Point, take Hwy 10 East (towards Waupaca) to Lake Road/Amherst Junction Exit. Turn right onto Lake Road. Cross railroad tracks, bear left & continue on Lake Road after first stop sign (Lake Emily will be on your right). Turn left at second stop sign onto Lake Emily Rd. Camp Bandy is on the Left (approximately 5 blocks).

**From East:** Hwy.10 West (approximately 10 miles from Waupaca) to the Amherst / County Road B West exit. Turn Right onto B. Almost immediately, turn left onto County Road Q. Approx 1 mile down, road makes a 90 degree turn to the left and becomes Main Street. Stay on Main St (Q will turn to the right). Camp Bandy is on the Right just out of town (approximately 3 blocks).

### HOTEL INFORMATION

The following area hotels accept well-behaved people and their pets. Exhibitors must contact hotels directly and identify themselves as having dogs. Some of these hotels do charge an extra fee for dogs. Be sure to verify the dog policy with the hotel of your choice when you make your reservation. Please be a responsible owner and a considerate hotel guest by maintaining a restful atmosphere and cleaning up after your dog.

- AmericInn, 1501 American Dr, Plover WI 54467 (715) 342-1244  
\$15 charge for length of stay.
- Best Western, 110 Grand Seasons Dr., Waupaca WI 54981 (715) 258-9212  
No extra fee.
- Comfort Inn of Plover, 1560 American Dr, Plover WI 54467 (715) 342-0400  
No extra fee. *Mention Camp Bandy for special rate.*
- Country Inn, 301 Division St, Stevens Point WI 54481 (715) 345-7000  
\$25 charge for length of stay.
- Elizabeth Inn, 5246 Harding Ave, Plover WI 54467 (715) 341-4414  
\$10 charge per night
- Fairfield Inn, 5317 Hwy 10 E, Stevens Point WI 54481 (715) 342-9300  
\$25 charge for length of stay.
- La Quinta Inn, 4917 Main St., Stevens Point WI 54481 (715) 344-1900  
No extra fee. *Mention Camp Bandy for special rate.*
- Stay Inn & Suites, 59 Division Street, Stevens Point WI 54481 (715) 341-9090  
\$20 refundable deposit.



## AGILITY TRIAL MOVE-UP FORM

(Do not send this form to AKC. Send it to the Trial Secretary)  
**USE THIS FORM TO MOVE UP TO A HIGHER AGILITY CLASS ONLY**

**Move-ups must be received by the Trial Secretary by 6:00 pm Monday, March 6, 2017**  
Next day move-ups must be received before the end of judging each day.

*The request for moving up must be made to the Trial Secretary according to the club's published policy. All move-up entries are subject to availability of the class and payment of any difference in entry fee. Dogs so moved up will be entered at the end of the running order. Refer to Chapter 1, Section 20 of the Regulations for Agility Trials for additional move-up requirements.*

Central Wisconsin Vizsla Club

Date \_\_\_\_\_

Breed \_\_\_\_\_

Sex \_\_\_\_\_

Dog's AKC Name \_\_\_\_\_

Dog's AKC # \_\_\_\_\_

Agility Class: (Circle One)			Move Entry to:	Jump Height Division: (Circle One)					
<b>Regular Standard</b>	Open	Excellent	Master	8"	12"	16"	20"	24"	26"
<b>Regular JWW</b>	Open	Excellent	Master	8"	12"	16"	20"	24"	26"
<b>Regular FAST</b>	Open	Excellent	Master	8"	12"	16"	20"	24"	26"
<b>Preferred Standard</b>	Open	Excellent	Master	4"	8"	12"	16"	20"	
<b>Preferred JWW</b>	Open	Excellent	Master	4"	8"	12"	16"	20"	
<b>Preferred FAST</b>	Open	Excellent	Master	4"	8"	12"	16"	20"	

Owners Name: \_\_\_\_\_

Handlers Name: \_\_\_\_\_  
(If applicable)

Signature of owner or agent  
duly authorized to make this entry: \_\_\_\_\_

Signature of Trial Secretary  
If Approved: \_\_\_\_\_ Date: \_\_\_\_\_

Time Received: \_\_\_\_\_

Move-up forms may be sent to the Trial Secretary via  
mail: N4642 County Road DJ Juneau, WI 53039-9502 or e-mail information to: [plmrsyf@gmail.com](mailto:plmrsyf@gmail.com)



**OFFICIAL AMERICAN KENNEL CLUB  
AGILITY ENTRY FORM**

**Central Wisconsin Vizsla Club - Agility Trials #2017474201, 2017474202, 2017474203**

Opens: January 11, 2017 8:00 am • Closes: February 24, 2017 6:00 pm

<b>Friday March 10, 2017</b>	<input type="checkbox"/> STD	<input type="checkbox"/> JWW	<input type="checkbox"/> T2B	<input type="checkbox"/> PREMIER STD	<input type="checkbox"/> PREMIER JWW
<b>Saturday March 11, 2017</b>	<input type="checkbox"/> STD	<input type="checkbox"/> JWW	<input type="checkbox"/> T2B	<input type="checkbox"/> FAST	
<b>Sunday March 12, 2017</b>	<input type="checkbox"/> STD	<input type="checkbox"/> JWW			

**Make checks payable to: CWVC; Mail to: Donna Nisleit N4642 County Road DJ Juneau, WI 53039-9502**

Daily entry fees for each dog ... **\$18 per run**

<b>ENTRY FEE ENCLOSED \$</b>
------------------------------

**Choose either Regular OR Preferred Classes :: Circle ONE jump height & circle class selections**

REGULAR Classes							PREFERRED Classes					
8"	12"	16"	20"	24"	26"		4"	8"	12"	16"	20"	
<u>STD</u>	<u>Nov A</u>	<u>Nov B</u>	<u>Open</u>	<u>Exc</u>	<u>Master</u>	<u>Premier</u>	<u>STD</u>	<u>NovP</u>	<u>OpenP</u>	<u>ExcP</u>	<u>MasterP</u>	<u>PremierP</u>
<u>JWW</u>	<u>Nov A</u>	<u>Nov B</u>	<u>Open</u>	<u>Exc</u>	<u>Master</u>	<u>Premier</u>	<u>JWW</u>	<u>NovP</u>	<u>OpenP</u>	<u>ExcP</u>	<u>MasterP</u>	<u>PremierP</u>
<u>FAST</u>	<u>Nov A</u>	<u>Nov B</u>	<u>Open</u>	<u>Exc</u>	<u>Master</u>		<u>FAST</u>	<u>NovP</u>	<u>OpenP</u>	<u>ExcP</u>	<u>MasterP</u>	
<u>T2B</u>	<u>T2B</u>						<u>T2B</u>	<u>T2BP</u>				

This Dog Needs To Be Measured <input type="checkbox"/> Yes <input type="checkbox"/> No	SEX	HEIGHT AT WITHERS
BREED	VARIETY	CALL NAME

AKC® NAME (INCLUDE AKC TITLES ONLY)

AKC® NO <input type="checkbox"/>	ENTER COMPLETE REGISTRATION #	DATE OF BIRTH
ILP NO. <input type="checkbox"/> PAL NO. <input type="checkbox"/>		PLACE OF BIRTH (LIST COUNTRY)
FOREIGN REG. NO & COUNTRY <input type="checkbox"/>		

BREEDER

SIRE

DAM

ACTUAL OWNERS

OWNERS ADDRESS	<input type="checkbox"/> NEW
ADDRESS	
CITY, STATE ZIP + 4	

HANDLER ENTER JR. HANDLER # if applicable

AKC Rules, Regulations, Policies and Guidelines are available on the American Kennel Club Web site, [www.akc.org](http://www.akc.org).

**AGREEMENT**

I (we) agree that the club holding this event has the right to refuse entry for cause which the club shall deem sufficient. In consideration of the acceptance of this entry and of the holding of this event and of the opportunity to have the dog judged and to win prizes, ribbons, or trophies, I (we) agree to hold the AKC, the event-giving club, their members, directors, governors, officers, agents, superintendents or event secretary and the owner and/or lessor of the premises and any provider of services that are necessary to hold this event and any employees or volunteers of the aforementioned parties, and any AKC approved judge, judging at this event, harmless from any claim for loss or injury which may be alleged to have been caused directly or indirectly to any person or thing by the act of this dog while in or about the event premises or grounds or near any entrance thereto, and I (we) personally assume all responsibility and liability for any such claim; and I (we) further agree to hold the aforementioned parties harmless from any claim for loss, injury or damage to this dog.

Additionally, I (we) hereby assume the sole responsibility for and agree to indemnify, defend, and save the aforementioned parties harmless from any and all loss and expense (including legal fees) by reason of the liability imposed by law upon any of the aforementioned parties for damage because of bodily injuries, including death at any time resulting therefrom, sustained by any person or persons, including myself (ourselves), or on account of damage to property, arising out of or in consequence of my (our) participation in this event, however such, injuries, death or property damage may be caused, and whether or not the same may have been caused or may be alleged to have been caused by negligence of the aforementioned parties or any of their employees or agents, or any other persons.

**I (WE) AGREE THAT ANY CAUSE OF ACTION, CONTROVERSY OR CLAIM ARISING OUT OF OR RELATED TO THE ENTRY, EXHIBITION OR ATTENDANCE AT THE EVENT BETWEEN THE AKC AND THE EVENT-GIVING CLUB (UNLESS OTHERWISE STATED IN ITS PREMIUM LIST) AND MYSELF (OURSELVES) OR AS TO THE CONSTRUCTION, INTERPRETATION AND EFFECT OF THIS AGREEMENT SHALL BE SETTLED BY ARBITRATION PURSUANT TO THE APPLICABLE RULES OF THE AMERICAN ARBITRATION ASSOCIATION. HOWEVER, PRIOR TO ARBITRATION ALL APPLICABLE AKC BYLAWS, RULES, REGULATIONS AND PROCEDURES MUST FIRST BE FOLLOWED AS SET FORTH IN THE AKC CHARTER AND BYLAWS, RULES, REGULATIONS, PUBLISHED POLICIES AND GUIDELINES.**

**INSTRUCTIONS**

Handlers may opt to enter in a higher **height division** for all **Regular** titling classes, but not in a division lower than their proper height division. Dogs entered in the **Preferred** classes **must** compete at the required jump height and **may not** compete in a jump height division **higher or lower** than their proper height division.

All dogs that have not been officially measured for an **Agility Jump Height Card** may still compete; however, they must be measured by a Judge of record, an Agility Field Representative, or a Volunteer Measuring Official, prior to running. If measured by the Judge of record, that measurement will be valid for this trial *or back-to-back trials* only. If a measurement is necessary, it is the exhibitor's responsibility to have their dog(s) measured prior to running.

Dogs listed in the **AKC Canine Partners<sup>SM</sup>** program may be eligible to enter all-breed AKC agility trials at the club's option. These dogs should be listed as All American Dog and must include their AKC number on the entry form and check the AKC No. box.

**Junior Handlers** should enter their Junior Handler number on the front of this form. Should you not have your Junior Handler number, it may be obtained from the American Kennel Club (919) 233-9767. If the Junior Handler is not the owner of the dog identified on the face of this form, what is the relationship of the Junior Handler to the Owner?

I CERTIFY that I am the actual owner of the dog, or that I am the duly authorized agent of the actual owner whose name I have entered above. In consideration of the acceptance of this entry, I (we) agree to abide by the rules and regulations of the American Kennel Club in effect at the time of this event, and by any additional rules and regulations appearing in the premium list for this event, and further agree to be bound by the "Agreement" printed on the reverse side of this entry form. I (we) certify and represent that the dog entered is not a hazard to persons or other dogs. This entry is submitted for acceptance on the forgoing representation and agreement. I (we) agree to conduct myself (ourselves) in accordance with all such Rules and Regulations (including all provisions applying to discipline) and to abide by any decisions made in accord with them.

**SIGNATURE** of owner or his agent duly authorized to make this entry.

**SIGN HERE X** \_\_\_\_\_

Telephone Number: \_\_\_\_\_

E-mail Address: \_\_\_\_\_  New E-mail

In Case of Emergency - Name: \_\_\_\_\_ Phone#: \_\_\_\_\_  
AEAGL2 (09/12)

**Exhibitor or owner MUST SIGN on the signature line beneath the instructions.**